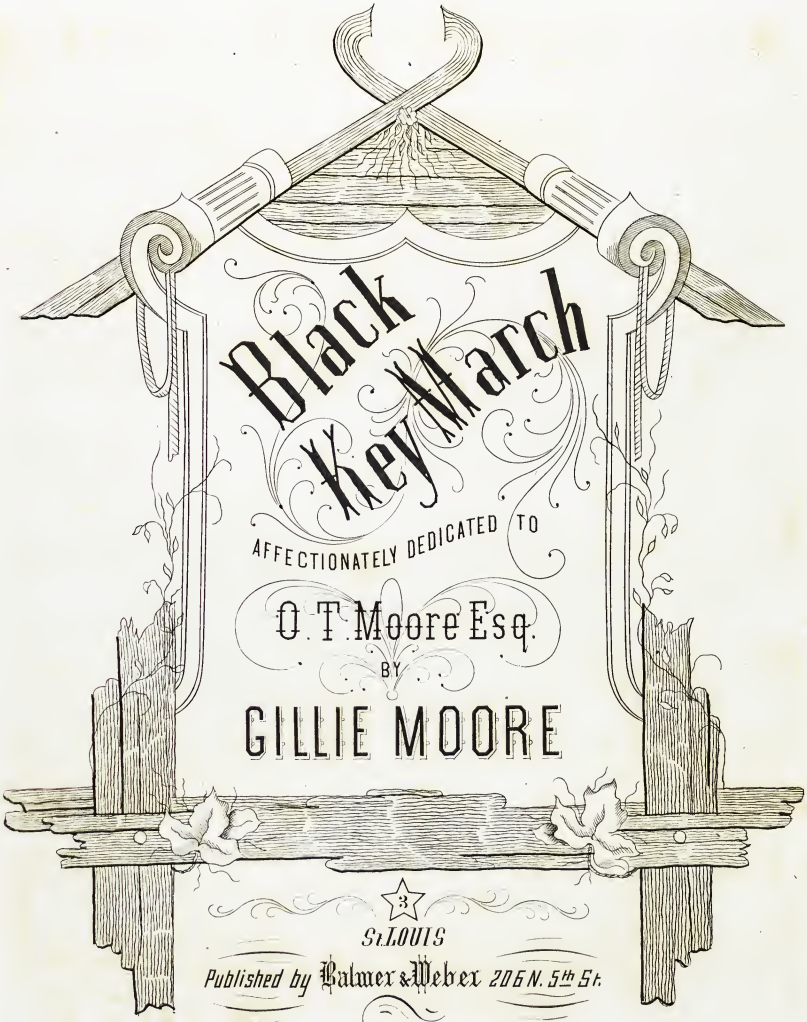

Entered according to act of Congress A.D. 1870 by Balmer & Weber in the Clerks office of the U.S. Dist. Court for the Eastern District of Mo.

BLACK KEY MARCH

Composed by Gillie Moore.

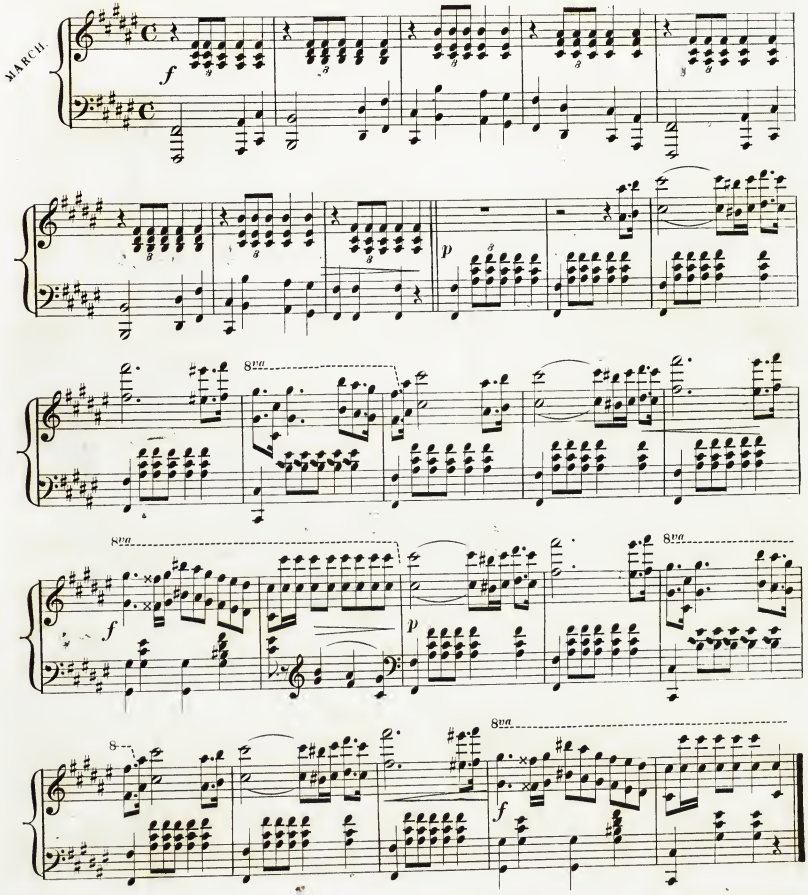

2546 = 3
Entered accord. to act of Congress A.D. 1870 by Balmer & Weber in the Clerks office of the U.S. Dist. Court for the East. District of Mo.

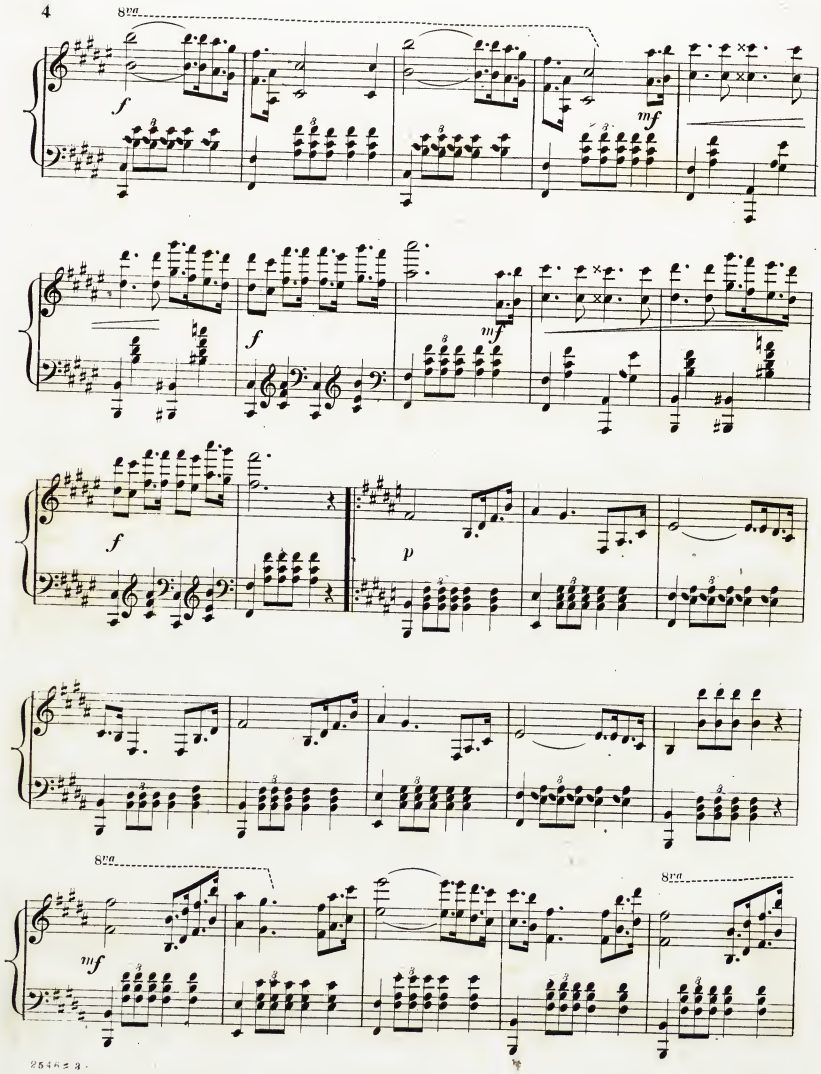
8va
f
mf
f
mf
f
p
8va
mf
8va

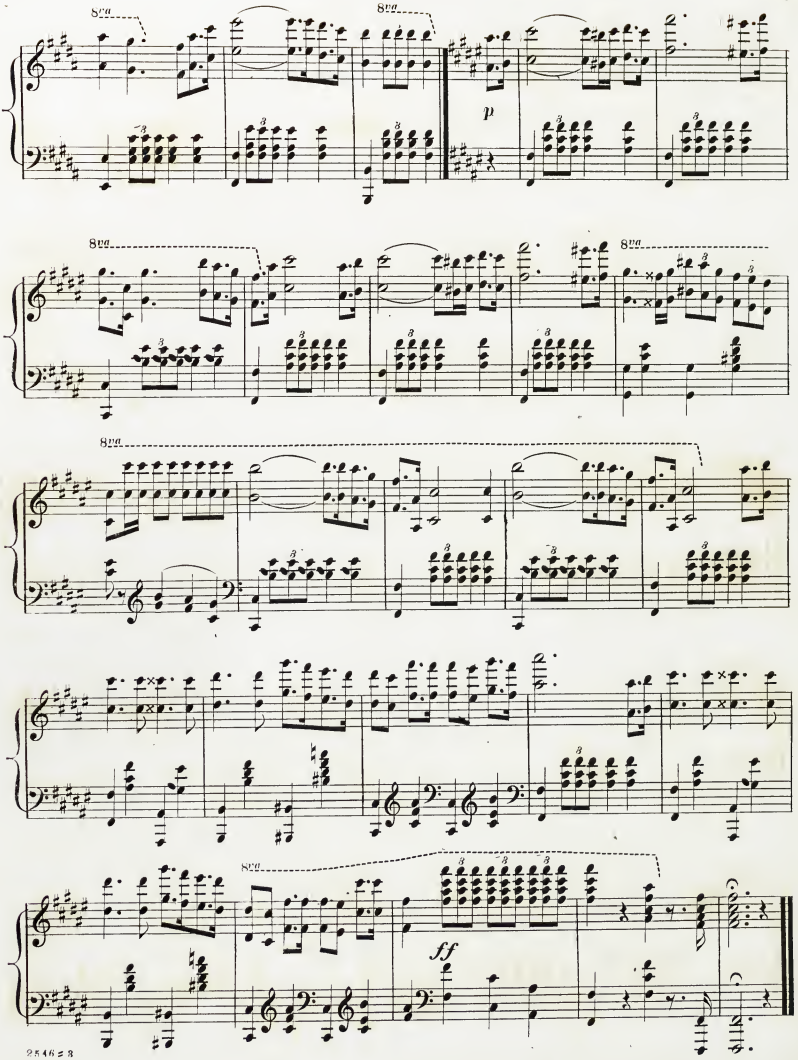
8va
8va
p
8va
8va
8va
8va
ff